



# Tittagudi Sengunthar Engineering College

(Approved by AICTE, Affiliated to Anna University, Chennai)

Tholudur-606 303, Cuddalore Dt., Tamil Nadu, India. Cell +91-78670 86702, 7867083684

E.mail:mail.nnce@gmail.com, Website, www.tsecollege.com

## AICTE Mandatory Disclosure

### 2025-2026

Mandatory Disclosure	: Updated on 02nd April, 2026
AICTE File No	: F.No. Southern/1- 44643186616/ 2025/EOA
Date & Extension of Approval Granted Period of Last approval	: 10.04.2025& 2025-26
<b>1. NAME OF THE INSTITUTION</b>	
Name of the Institution	: Tittagudi Sengunthar Engineering College
Address of the Institution	: Raja Nagar, Vaithiyanathapuram, Tholudur P.o, Tittagudi T.k, Cuddalore D.t., Pin Code: 606 303.
City & Pin code	: Cuddalore- 606 303
State /UT	: Tamil Nadu
Phone number with STD code	: 04143- 257 610
Latitude and Longitude	: 11 <sup>0</sup> 25' 19" & 78 <sup>0</sup> 58'29"
Office hours at the Institution	: 9.00 A.M. to 6.30 P.M.
Academic hours at the Institution	: 9.15 A.M. to 4.35 P.M.
Email	: info@tsecollege.com
Website	: https://www.tsecollege.com
Nearest Railway Station (dist in Km)	: Pennadam -25km
Nearest Airport (dist in Km)	: Trichy – 95 Km
<b>2. TYPE OF INSTITUTION</b>	
Type of Institution	: Private-Self Financed
Category (1) of the Institution	: Non-Minority
Category (2) of the Institution	: Co-Ed

<b>3. Name of the organization running the Institution</b>	
Name of the organization running the Institution	: Arumugha Sornam mudhaliyar Educational Trust
Type of the organization	: Trust
Address of the organization	: No: 16, New Street, Tittagudi, 606106, Cuddalore ,Tamil Nadu
Registered with	: Sub Registrar – Tittagudi.
<b>Registration Date</b>	<b>: 31 MARCH 1992</b>
Website of the Organization	: <a href="https://www.tsecollege.com">https://www.tsecollege.com</a>
<b>4. Name of Principal / Director</b>	
Name of Principal / Director	: Dr.R.Latha
Exact Designation	: Principal
Phone number with STD code	: 04143- 257 610
Email	: principal@tsecollege.com
Highest Degree	: Ph. D.
Field of specialization	: Electrical Engineering
<b>5. Name of the Affiliating University</b>	
Name of the affiliating University	: Anna University, Chennai.
Address	: Guindy, Chennai – 600 025.
Website	: <a href="http://www.annauniv.edu/">www.annauniv.edu/</a>
Latest affiliation period	: 2025- 2026

## 6. Governance

### (i). Executive Component: Organization chart and Process

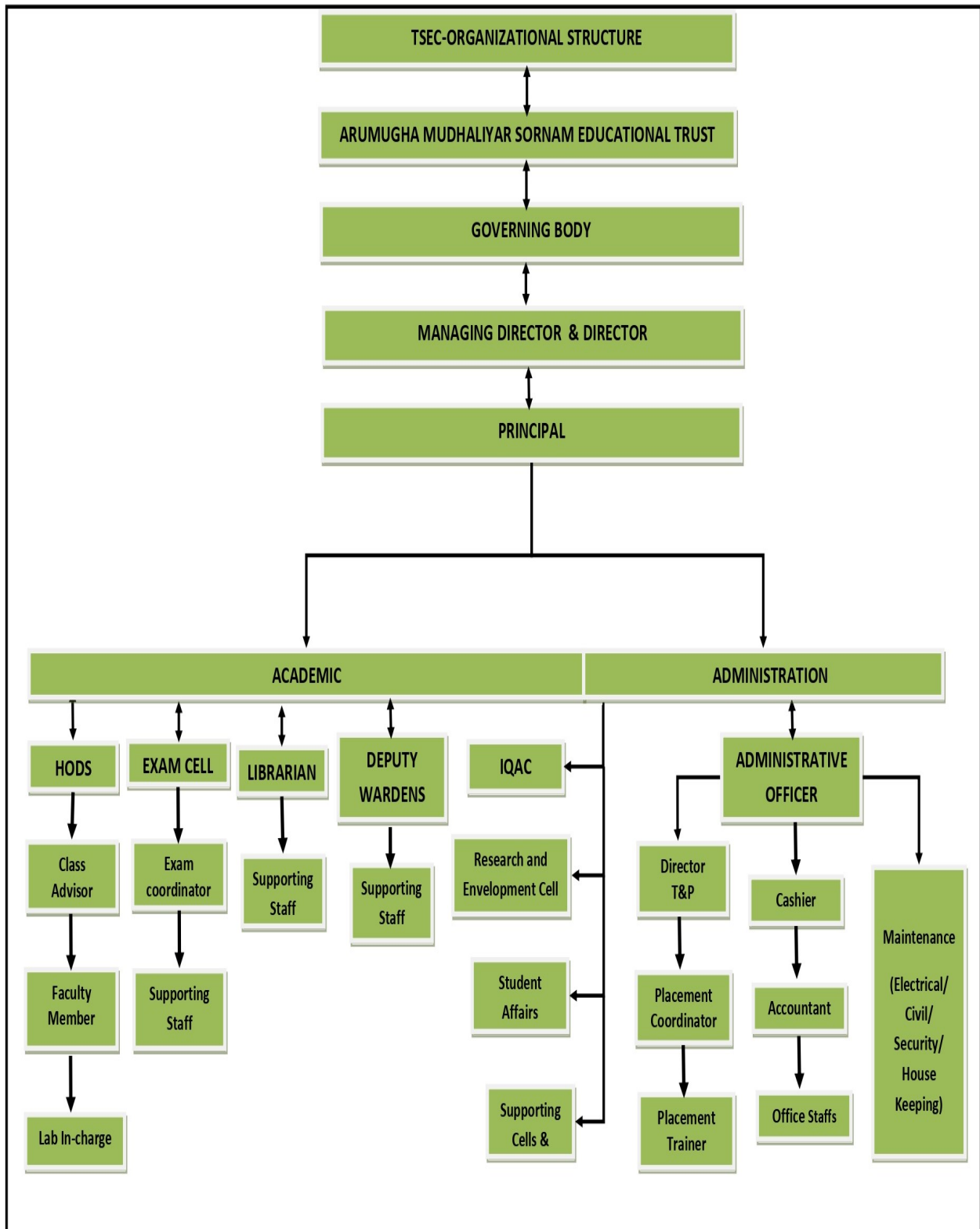

**(ii). Governing Board Members**

<b>S. No.</b>	<b>Members (as per UGC Norms)</b>	<b>Members Nominated</b>
1	Chairperson	Mr. RAJAN P.T Chairman Arumugha Sornam mudhaliyar Educational Trust
2	Member	Prof. A. BALADHANDAPANI Managing Director
3	Member	Er.A.B.MADHAN Director
4	Member	Mrs. POONKODI R Trustee
5	Member	Mrs. BANUMATHI K Trustee
6	Member	MR.R.ANNAMALAI Trustee
7	UGC Nominee	DR. NATARAJAN C Ph.D.-Faculty of Civil Engineering Nit Campus, Trichy, - Trichy, Thiruchirappalli.
8	State Government Nominee	DR. RAGHUKANDAN K DOTE Nominee, Annamalai University - Chidambaram Tk, Cuddalore
9	University Nominee	DR. KAMALA Anna University Professor , Faculty of Information and Communication Engineering, University College Of Engineering, Guindy -Chennai 600025
10	Industrialist	MR. JAYAPRAKSH S Industrial Expert in the Field Of Engineering and Technology, 4/125,Bhel, Township Trichy-620014 Thiruchirappalli
11	Academician	DR. RAGHUKANDAN K DOTE Nominee, Annamalai University - Chidambaram Tk, Cuddalore.
12	Teachers of the College	Dr.V.BHARATHIPRIYA Asst. Profs Department of Chemistry
13	Teachers of the College	Mrs.G.SARANYA Asst. profs Department of Electronics and Communication Engineering
14	Principal of the College	Dr.R.LATHA Principal

**(iii). Academic Council Members**

<b>S. No.</b>	<b>Members (as per UGC Norms)</b>	<b>Members Nominated</b>
1	Principal of the College	Dr.R.Latha Principal Tittagudi Sengunthar Engineering College
2	All the Heads of Departments in the college	1. Mrs.R.Devi, HOD/AI&DS 2. Mrs.M.Jayasudha, HOD/BME 3.Mr.J.Sathish, HOD/CIVIL 4. Mr.T.S.Raja, HOD/CSE 5. Mr.S.Anbarasan, HOD/ECE 6. Mr.M.Karunamoorthy, HOD/EEE 7. Mrs.K.Bhaveena,HOD/IT 8.Mr.A. Asaithambi, HOD/MECH 9.Dr.B.Aravinth, HOD/MFE
3	Four Teachers of the college Representing different categories of teaching staff by rotation on the basis of seniority of service in the College.	Dr.V.Bharathipriya, HOD/S&H Mrs.S.Vidhya, AP/CSE Mrs.A.Kavipriya, AP/ECE Mr.M.Praveenkumar, AP/EEE
4	Not less than four experts from outside the college representing such area as Industry, Commerce, Law, Education, Medicine, Engineering, etc., To be nominated by the Governing Body.	1. DR. NATARAJAN C Ph.D.-Faculty Of Civil Engineering Nit Campus, Trichy, - Trichy, Thiruchirappalli.  2. MR. JAYAPRAKSH S Industrial Expert In The Field Of Engineering And Technology 4/125,Bhel, Township Trichy-620014 Thiruchirappalli  3. MR. ELNCHEZHIAN A Lawyar, Main Road Tittagudi - 606106 Cuddalore  4. DR. KAMALA Anna University Professor , Faculty Of Information And Communication Engineering, University College Of Engineering, Guindy -

		Chennai 600025
5	Three nominees of the university	<p>1. DR. RAGHUKANDAN K DOTE Nominee, Annamalai University - Chidambaram Tk, Cuddalore</p> <p>2. DR. KAMALA Anna University Professor , Faculty Of Information And Communication Engineering, University College Of Engineering, Guindy - Chennai 600025</p> <p>3. DR. NATARAJAN Professor, Ph.D.-Faculty Of Civil Nit Campus, Trichy.</p>

**(iv). Grievance redressal mechanism for faculty, staff and students**

**Functions and Responsibilities**

- Necessary step must be taken in time for all the grievances referred by the students and the staff members to the committee.
- Committee must uphold the dignity of the college by ensuring the strive free environment.
- Provide and accurate solution for the grievances received from the students.
- Advising the students to improve their academic knowledge and act sincerely.

S. No	Name	Designation	Position
1	Dr.R.Latha	Principal	Chairman
2	Mrs.K.Bhaveena	HOD/IT	Convener
3	Mr.M.Karunamoorthy	Administrative Officer	Member
4	Mrs.R.Devi	HOD/AI&DS	Member
5	Mr.T.S.Raja	HOD/CSE	Member
6	Mr.J.Sathish	HOD/CIVIL	Member

**(v) Establishment of Anti Ragging Committee**

NATIONAL RAGGING PREVENTION PROGRAMME

National Anti-Ragging Helpline

**24x7 Toll Free: [1800-180-5522](tel:1800-180-5522)**

**Email: [helpline@antiragging.in](mailto:helpline@antiragging.in)**

**Website: [www.antiragging.in](http://www.antiragging.in)**

UGC Monitoring Agency

**Centre for Youth (C4Y):**

**Email:** [antiragging@c4yindia.org](mailto:antiragging@c4yindia.org)

**Website:** [www.c4yindia.org](http://www.c4yindia.org)

Contact Details

Details of the Nodal Officers of the Anti-Ragging Committee and Squad

**Anti-Ragging Committee (ARC) | Anti-Ragging Squad (ARS)**

**(vi) Establishment of Online Grievance Redressal Mechanism**

**Link for Online Grievance Redressal Mechanism:**

**<https://docs.google.com/forms/d/e/1FAIpQLSfeqcITtVWjRwF05dS9NePUpkzrfzPB5J8l19OuGfLx3XIVLA/viewform?usp=dialog>**

**INTERNAL COMPLIANCE / ANTI-RAGGING / GRIEVANCE REDRESSAL / ONLINE COMPLAINT FORM**

**(vii) Establishment of Internal Committee (IC)**

**Functions and Responsibilities**

- ✓ The committee will solve any kind of Internal Compliance in the college take necessary actions such as,
- ✓ To recommend changes in rules for the welfare of female Students/Staff Members.
- ✓ To prevent Internal Compliance by promoting gender equality and gender amity among Students/Staff Members.
- ✓ To provide the safety environment in the college to the female Students/Staff Members.
- ✓ To organize awareness programmes regarding the Internal Compliance among the students/Staff Members.

S. No	Name	Designation	Position
1	Dr.R. Latha	Principal	Principal
2	Mr.M. Karunamoorthy	AO	AO
3	Mrs.R.Devi	HOD/AI&DS	Chairperson
4	Mr.T.S.Raja	HOD/CSE	Member
5	Mr.J.Sathish	HOD/CIVIL	Member
6	Mrs.K.Baveena	HOD/IT	Member
7	Ms.N.Anugragha	II CSE	Student Member
8	Mr.T.Tamizhvanan	II ECE	Student Member
9	Ms.M.Aaradhana	I ECE	Student Member
10	Mr.S.Muralidharan	I MECH	Student Member

### **(viii) Establishment of Committee for SC/ST**

As per the guidelines of the All-India Council for Technical Education (AICTE), the SC/ST Cell has been constituted in the college to resolve all the affairs and problems related to the students, staff and faculty members belonging to SC/ST communities. The SC/ST Cell safeguards the constitutional rights such as Right to Equality, Prohibition of discrimination, Equality of opportunities, etc. the following are the main objectives of the SC/ST Cell.

- a) Ensures the effective implementation of the policies and programmes of the Government in respect of SC/ST students and staff.
- b) To assist the students from the SC/ST communities in improving their academic performance and in optimizing their development in their personal and social life at the Institute.
- c) To overcome inferior complex related to interaction with fellow students and personal development activities.
- d) The students admitted in various programmes are to be provided post admission orientation. The main focus is on the course curriculum, selection of optional subjects, and the whole new multi-cultural and multi-lingual environment that they are to face on the campus and various facilities available to them.
- e) To arrange language classes for students to improve communication skills and proficiency of language and Personality Development.
- f) To provide Career counseling to the students.
- g) Remedial/Co-Curricular coaching for skill development, writing an assignment, making presentation in class, public speaking, job selection and job interviews.
- h) To conduct special coaching classes using SCP funds provided exclusively for the welfare of SC/ST students.
- i) To offer book bank facility semester wise.
- j) Any other forms of grievances to be redressed.

1. A committee with the following faculty members / officers is constituted to redressal of grievances

S. No	Name	Designation	Phone no.	Mail.id
1	Dr.R.Latha	Principal	7867086702	<a href="mailto:Mail.nnce@gmail.com">Mail.nnce@gmail.com</a>
2	Mr.S.Anbarasan	Assistant professor	9787508016	<a href="mailto:ecennce2017@gmail.com">ecennce2017@gmail.com</a>
3	Mrs.S.Vidhya	Assistant professor	7010517716	<a href="mailto:vidhyacse90@gmail.com">vidhyacse90@gmail.com</a>
4	Mr.S.Senkalvarayan	Assistant professor	9715362006	<a href="mailto:senkalsrsm@gmail.com">senkalsrsm@gmail.com</a>
5	Mr.M.Kalaivanan	Assistant professor	9095006584	<a href="mailto:mathskalaiva@gmail.com">mathskalaiva@gmail.com</a>
6	Mrs.R.Vennila	Lab Technician	9600437475	<a href="mailto:vennilaraja@gmail.com">vennilaraja@gmail.com</a>

**(ix) Internal Quality Assurance Cell Functions and Responsibilities:**

- ✓ Dissemination of information on various quality parameters of higher education.
- ✓ Facilitating the creation of a learner- centric environment.
- ✓ Development and application of quality benchmarks/parameters for all the academic and administrative activities of the institution
- ✓ Acting as a nodal agency of the Institution for coordinating quality-related activities.
- ✓ Development of quality concerned culture in the institute.

S. No	Category	Name & Designation
1	Management	Mr.A.B.Madhan, Director.
2	Chairperson	Dr.R.Latha, Principal
3	Coordinator of the IQAC	Mr.T.S.Raja, HOD/CSE.
4	Administrative Officers	Mr.M.Karunamoorthy HOD/EEE
5	Internal Members/ HoDs	1.Dr.B.Aravinth, HOD/MFE 2. Mrs.M.Jayasudha, HOD/BME 3.Mr.J.Sathish, HOD/CIVIL
6	Alumni	Mr.S.Manikandan , Snider Electronics Pvt. Lmt. Oragadam,
7	Local Society	MR. JAYAPRAKSH S Industrial Expert In The Field Of Engineering And Technology 4/125,Bhel, Township Trichy-620014 Thiruchirappalli.
8	Students	M.Ishwarya 3 <sup>rd</sup> /Civil

9	Industrialist	Ms.S.ROOPA FRANCIS Alpha tech academy, Senior Program Manager
10	Parent	Mr.K.Thiruvengadam, Govt G.H. Electrical Asst.
11	IQAC Deputy Coordinator	Dr.V.Bharathipriya HOD/S&H

## 7. Programmes

### (i) Name of Programmes approved by AICTE

S. No	Degree	Courses	Intake	Duration
			2025-2026	In Year
1	B.E	Civil Engineering	30	4
2	B.E	Computer Science and Engineering	60	4
3	B.E	Electronics and Communication Engineering	30	4
4	B.E	Electrical and Electronics Engineering	60	4
5	B.E	Mechanical Engineering	60	4
6	B.E	Biomedical Engineering	30	4
7	B.TECH	Artificial Intelligence and Data Science	30	4
8	B.TECH	Information Technology	30	4
9	M.E	Manufacturing Engineering	24	2

### (ii) Fee

S. No	Degree	Courses	Fee(GQ)	Fee(GQ)
			Rs.	Rs.
1	B.E	Civil Engineering	40000	40000
2	B.E	Computer Science and Engineering	60000	60000
3	B.E	Electronics and Communication Engineering	60000	60000
4	B.E	Electrical and Electronics Engineering	50000	50000
5	B.E	Mechanical Engineering	40000	40000
6	B.E	Biomedical Engineering	60000	60000
7	B.TECH	Artificial Intelligence and Data Science	60000	60000
8	B.TECH	Information Technology	60000	60000
9	M.E	Manufacturing Engineering	40000	40000

## 8. Admission Policy 2026-27

### Objective:

Student admission is essential to the long-term sustainability of the institute. The goal of the policy is to ensure that the admissions process is carried out transparently and in accordance with government regulations by offering guidance to potential students and everybody involved in it.

### Scope:

Students are admitted to the Tittagudi Sengunthar Engineering College on the basis of merit, in accordance with the rules, regulations and guidelines prescribed by the Government of India, Government of Tamil Nadu, concern Regulatory and Statutory bodies and the affiliating University.

### Admission Procedure:

The admission to the various programmes is based on merit

Course	Eligibility	Quota	Proportion in the total intake	Admission Process
B.E./ B.Tech. Course	As per the norms given by the Directrote of Technical Education, Government of Tamilnadu/ Anna university, Chennai	Government Quota	65 %	Through Single Window Counselling organized by the Tamil Nadu Government
		Management quota	35 %	Through Single Window Counselling organized by the Consortium of Self Financing Colleges
M.E./ MBA Course s	As per the norms given by the Directrote of Technical Education, Government of Tamilnadu/ Anna university, Chennai	Government Quota	50%	Through the Common Entrance Test (TANCET) and single window Counselling organized by the Tamil Nadu Government
		Management quota	50%	Through the Common Entrance Test and counselling organized by the Consortium of Self Financing Colleges

**Eligibility for UG:**

A pass in the HSC (Academic: both +1 and +2) or its equivalent with a minimum average percentage as given below.

Sl. No	Community	A Pass with Minimum average marks in Mathematics, Physics and Chemistry put together in +2
1	General Category	45.00 %
2	Backward Class including Backward Class Muslim	40.00 %
3	MBC&DNC	40.00 %
4	SC/SCA /ST	40.00 %

A pass in any one of the HSC (Vocational Subject: both +1 and +2) as given below with any one of the Engineering related subjects namely Mathematics, Physics or Chemistry with a minimum average percentage put together as given below.

Sl. No	Community	A Pass with Minimum average marks in Related Subjects, Vocational Theory and Practical put together in +2
1	General Category	45.00 %
2	Backward Class including Backward Class Muslim	40.00 %
3	MBC&DNC	40.00 %
4	SC/SCA /ST	40.00 %

Vocational Courses prescribed for B.E. / B. Tech. Degree Admission

Group Code	Name of the Vocational Subjects
2921	Basic Mechanical Engineering
2922	Basic Electrical Engineering
2923	Basic Electronics Engineering
2924	Basic Civil Engineering
2925	Basic Automobile Engineering
2926	Textile Technology

**Eligibility for PG:**

Eligibility qualifications for admission to M.E and MBA programmes is followed as per Annexure 1 in TANCA Book Let.

## 9. Students Activity Body

### Cultural activities

- Students at Tittagudi Sengunthar exhibit their talents in an astounding manner through the Cultural Activities.
- Fine Art Club, a cultural festival, which is conducted every Year , is an expression of their solidarity and team spirit.

### Literary activities

- The English Development Club (EDC) aims at developing the students' overall personality with the main focus on communication skills.
- The following activities are conducted under the auspices of the EDC :
  - ✓ Group Discussion
  - ✓ Debates
  - ✓ Oral Presentations
  - ✓ Role plays
  - ✓ Interview techniques
  - ✓ Poetry Writing In order to develop the students talent.
- Participation in these programmes gives them a face lift to take on the ever challenging world of productive activity.

## 10. Infrastructure Facilities

### 1. Laboratory

SL. NO	DEGREE & COURSE	LABORATORY/ WORKSHOP/ STUDIO	NAME OF THE LABORATORY	AREA OF THE LABORATORY REQUIRED (SQ.M.)	AREA OF THE LABORATORY AVAILABLE (SQ.M.)	DEFICIENCY %
1	B.E.-CIVIL ENGINEERING	ENGG. & TECH. LABORATORY	CE3413 SOIL MECHANICS LABORATORY	66	70	0
2	B.E.-CIVIL ENGINEERING	ENGG. & TECH. LABORATORY	CE3412 MATERIALS TESTING LABORATORY	66	70	0
3	B.E.-CIVIL ENGINEERING	ENGG. & TECH. LABORATORY	CE3361 SURVEYING AND LEVELING LABORATORY	66	70	0
4	B.E.-CIVIL ENGINEERING	ENGG. & TECH. LABORATORY	CE3611 BUILDING DRAWING AND DETAILING	66	70	0
5	B.E.-CIVIL ENGINEERING	ENGG. & TECH. LABORATORY	CE3511 HIGHWAY ENGINEERING LABORATORY	66	70	0
6	B.E.-CIVIL ENGINEERING	ENGG. & TECH. LABORATORY	CE3311 WATER AND WASTEWATER ANALYSIS LABORATORY	200	200	0

7	B.E.-CIVIL ENGINEERING	ENGG. & TECH. LABORATORY	BE3272 BASIC ELECTRICAL, ELECTRONICS AND INSTRUMENTATION ENGINEERING LABORATORY	66	70	0
8	B.E.-CIVIL ENGINEERING	ENGG. & TECH. LABORATORY	CE3411 HYDRAULIC ENGINEERING LABORATORY	66	70	0
9	B.E.- MECHANICAL ENGINEERING	ENGG. & TECH. LABORATORY	ME358 1METROLOGY AND DYNAMICS LABORATORY	66	70	0
10	B.E.- MECHANICAL ENGINEERING	ENGG. & TECH. LABORATORY	ME3681 CAD/CAM LABORATORY	66	70	0
11	B.E.- MECHANICAL ENGINEERING	ENGG. & TECH. LABORATORY	CE3481 STRENGTH OF MATERIALS AND FLUID MACHINERY LABORATORY	66	70	0
12	B.E.- MECHANICAL ENGINEERING	ENGG. & TECH. LABORATORY	CE3481 STRENGTH OF MATERIALS AND FLUID MACHINERY LABORATORY	66	70	0
13	B.E.- MECHANICAL ENGINEERING	ENGG. & TECH. LABORATORY	BE3271 BASIC ELECTRICAL AND ELECTRONICS ENGINEERING LABORATORY	66	70	0
14	B.E.- MECHANICAL ENGINEERING	ENGG. & TECH. LABORATORY	BE3271 BASIC ELECTRICAL AND ELECTRONICS ENGINEERING LABORATORY	66	70	0
15	B.E.- MECHANICAL ENGINEERING	ENGG. & TECH. LABORATORY	ME3382 MANUFACTURING TECHNOLOGY LABORATORY	66	70	0
16	B.E.- MECHANICAL ENGINEERING	ENGG. & TECH. LABORATORY	ME3381 COMPUTER AIDED MACHINE DRAWING	66	70	0
17	B.E.- MECHANICAL ENGINEERING	ENGG. & TECH. LABORATORY	ME3461THERMALE NGINEERINGLABOR ATORY	66	70	0
18	B.E.- MECHANICAL ENGINEERING	ENGG. & TECH. LABORATORY	ME3611HEAT TRANSFER LABORATORY	66	70	0
19	B.E.-BIO MEDICAL ENGINEERING	ENGG. & TECH. LABORATORY	BM3361 FUNDAMENTALS OF ELECTRONIC DEVICES AND CIRCUITS LABORATORY	66	70	0

20	B.E.-BIO MEDICAL ENGINEERING	ENGG. & TECH. LABORATORY	BM3411 BIOMEDICAL INSTRUMENTATIO LABORATORY	66	70	0
21	B.E.-BIO MEDICAL ENGINEERING	ENGG. & TECH. LABORATORY	BM3412 ANALOG AND DIGITAL INTEGRATED	66	70	0
22	B.E.-BIO MEDICAL ENGINEERING	ENGG. & TECH. LABORATORY	BM3561 DIAGNOSTIC AND THERAPEUTIC EQUIPMENT LABORATORY	66	70	0
23	B.E.-BIO MEDICAL ENGINEERING	ENGG. & TECH. LABORATORY	BM3562 EMBEDDED SYSTEMS AND IOMT LABORATORY	66	70	0
24	B.E.-BIO MEDICAL ENGINEERING	ENGG. & TECH. LABORATORY	BM3271 BIOSCIENCES LABORATORY	66	70	0
25	B.E.-BIO MEDICAL ENGINEERING	ENGG. & TECH. LABORATORY	BM3311 SENSORS AND MEASUREMENTS LABORATORY	66	70	0
26	B.E.- COMPUTER SCIENCE AND ENGINEERING	ENGG. & TECH. LABORATORY	CS3361DATASCIEN CELABORATORY	66	70	0
27	B.E.- COMPUTER SCIENCE AND ENGINEERING	ENGG. & TECH. LABORATORY	CS3461 OPERATING SYSTEMS LABORATORY	66	70	0
28	B.E.- COMPUTER SCIENCE AND ENGINEERING	ENGG. & TECH. LABORATORY	CS3481 DATA BASE MANAGEMENT SYSTEMS LABORATORY	66	70	0
29	B.E.- COMPUTER SCIENCE AND ENGINEERING	ENGG. & TECH. LABORATORY	CS3311 DATA STRUCTURES LABORATORY	66	70	0
30	B.E.- COMPUTER SCIENCE AND ENGINEERING	ENGG. & TECH. LABORATORY	CS3271PROGRAM MING INC LABORATORY	66	70	0
31	B.E.- ELECTRONICS AND COMMUNICA TION ENGINEERING	ENGG. & TECH. LABORATORY	CS3362C PROGRAMMING AND DATA STRUCTURES LABORATORY	66	70	0
32	B.E.- ELECTRONICS AND COMMUNICA TION ENGINEERING	ENGG. & TECH. LABORATORY	EC3271CIRCUITANA LYSISLABORATORY	66	70	0

33	B.E.- ELECTRONICS AND COMMUNICA TION ENGINEERING	ENGG. & TECH. LABORATORY	EC3361 ELECTRONIC DEVICES AND CIRCUITS LABORATORY	66	70	0
34	B.E.- ELECTRONICS AND COMMUNICA TION ENGINEERING	ENGG. & TECH. LABORATORY	EC3461 COMMUNICATION SYSTEMS LABORATORY	66	70	0
35	B.E.- ELECTRONICS AND COMMUNICA TION ENGINEERING	ENGG. & TECH. LABORATORY	EC3561VLSI LABORATORY	66	70	0
36	ELECTRONICS AND COMMUNICATI ON ENGINEERING	ENGG. & TECH. LABORATORY	EC3462 LINEAR INTEGRATED CIRCUITS LABORATORY	66	70	0
37	B.E.- ELECTRICAL AND ELECTRONICS ENGINEERING	ENGG. & TECH. LABORATORY	EE3413 MICRO PROCESSOR AND MICRO CONTROLLER	66	70	0
38	B.E.- ELECTRICAL AND ELECTRONICS ENGINEERING	ENGG. & TECH. LABORATORY	CS3362 C PROGRAMMING AND DATA STRUCTURES LABORATORY	66	75	0
39	B.E.- ELECTRICAL AND ELECTRONICS ENGINEERING	ENGG. & TECH. LABORATORY	EC3311 ELECTRONIC DEVICES AND CIRCUITS LABORATORY	66	70	0
40	B.E.- ELECTRICAL AND ELECTRONICS ENGINEERING	ENGG. & TECH. LABORATORY	EE3512 CONTROL AND INSTRUMENTATION LABORATORY	66	70	0
41	B.E.- ELECTRICAL AND ELECTRONICS ENGINEERING	ENGG. & TECH. LABORATORY	EE3511 POWER ELECTRONICS LABORATORY	66	70	0
42	B.E.- ELECTRICAL AND ELECTRONICS ENGINEERING	ENGG. & TECH. LABORATORY	EE3271 ELECTRIC CIRCUITS LABORATORY	66	70	0

43	B.E.- ELECTRICAL AND ELECTRONICS ENGINEERING	ENGG. & TECH. LABORATORY	EE3311 ELECTRICAL MACHINES LABORATORY - I	66	70	0
44	B.E.- ELECTRICAL AND ELECTRONICS ENGINEERING	ENGG. & TECH. LABORATORY	EE3411 ELECTRICAL MACHINES LABORATORY – II	66	70	0
45	B.E.- ELECTRICAL AND ELECTRONICS ENGINEERING	ENGG. & TECH. LABORATORY	EE3611 POWER SYSTEM LABORATORY	66	70	0
46	B.E.- ELECTRICAL AND ELECTRONICS ENGINEERING	ENGG. & TECH. LABORATORY	EE3412 LINEAR AND DIGITAL CIRCUITS LABORATORY	66	70	0
47	B.E.-GENERAL ENGINEERING	ENGG. & TECH. LABORATORY	GE3171PROBLEMS SOLVING AND PYTHON PROGRAMMING LABORATORY	66	75	0
48	B.E.-GENERAL ENGINEERING	ENGG. & TECH. LABORATORY	GE3271 ENGINEERING PRACTICES LABORATORY	66	70	0
49	B.E.-GENERAL ENGINEERING	ENGG. & TECH. LABORATORY	BS3171 PHYSICS & CHEMISTRY LABORATORY	66	70	0
50	B.TECH.- INFORMATION TECHNOLOGY	ENGG. & TECH. LABORATORY	CS3361 DATA SCIENCE LABORATORY	66	70	0
51	B.TECH.- INFORMATION TECHNOLOGY	ENGG. & TECH. LABORATORY	CS3461 OPERATING SYSTEMS LABORATORY	66	70	0
52	B.TECH.- INFORMATION TECHNOLOGY	ENGG. & TECH. LABORATORY	CS3481 DATA BASE MANAGEMENT SYSTEMS LABORATORY	66	70	0
53	B.TECH.- INFORMATION TECHNOLOGY	ENGG. & TECH. LABORATORY	IT3511 FULL STACK WEB DEVELOPMENT LAB	66	70	0
54	B.TECH.- INFORMATION TECHNOLOGY	ENGG. & TECH. LABORATORY	IT3681MOBILEAPPLI CATIONDEVELOPME NTLABORATORY	66	70	0
55	B.TECH.- INFORMATION TECHNOLOGY	ENGG. & TECH. LABORATORY	CS3271PROGRAM MING INC LABORATORY	66	70	0

56	B.TECH.- INFORMATION TECHNOLOGY	ENGG. & TECH. LABORATORY	CD3281 DATA STRUCTURES AND ALGORITHMS LABORATORY	66	70	0
57	B.TECH.- ARTIFICIAL INTELLIGENC E AND DATA SCIENCE	ENGG. & TECH. LABORATORY	AD3271 DATA STRUCTURES DESIGN LABORATORY	66	70	0
58	B.TECH.- ARTIFICIAL INTELLIGENC E AND DATA SCIENCE	ENGG. & TECH. LABORATORY	AD3511 DEEP LEARNING LABORATORY	66	70	0
59	B.TECH.- ARTIFICIAL INTELLIGENC E AND DATA SCIENCE	ENGG. & TECH. LABORATORY	AD3411 DATA SCIENCE AND ANALYTICS LABORATORY	66	70	0
60	B.TECH.- ARTIFICIAL INTELLIGENC E AND DATA SCIENCE	ENGG. & TECH. LABORATORY	AD3381 DATA BASE DESIGN AND MANAGEMENT LABORATORY	66	70	0
61	B.TECH.- ARTIFICIAL INTELLIGENC E AND DATA SCIENCE	ENGG. & TECH. LABORATORY	AD3311 ARTIFICIAL INTELLIGENCE LABORATORY	66	70	0
62	B.TECH.- ARTIFICIAL INTELLIGENC E AND DATA SCIENCE	ENGG. & TECH. LABORATORY	AD3461 MACHINE LEARNING LABORATORY	66	70	0
63	M.E.- MANUFACTUR ING ENGINEERING	ENGG. & TECH. LABORATORY	MF4212 ADVANCED MANUFACTURING PROCESSES LAB	66	70	0
64	M.E.- MANUFACTUR ING ENGINEERING	ENGG. & TECH. LABORATORY	MF4111 CAD/CAM LAB	66	70	0
65	M.E.- MANUFACTUR ING ENGINEERING	ENGG. & TECH. LABORATORY	MF4211AUTOMATI ON AND METAL FORMING LAB	66	70	0

---

## 2. Central Examination Facility (Controller of Examinations – CoE)

<b>General Information Particulars</b>	<b>Details</b>
<b>Name of the Facility</b>	Central Examination Cell
<b>Year of Establishment</b>	2019–2020
<b>Nature</b>	Affiliated College Examination Cell
<b>Head of the Cell</b>	Controller of Examinations (CoE)
<b>Supporting Staff</b>	Administrative & Technical Staff
<b>Reporting Authority</b>	Principal

### Functions and Responsibilities

<b>Particulars</b>	<b>Details</b>
<b>Student Data Management</b>	Collection and maintenance of student biodata and academic records
<b>Elective Mapping</b>	Mapping of electives for current semester
<b>Internal Examinations</b>	Conduct of Continuous Internal Evaluation (CIE) tests
<b>Exam Scheduling (CIE)</b>	Preparation of timetable, hall allocation, seating arrangements
<b>Question Paper Handling</b>	Collection, printing, and distribution of question papers for CIE
<b>Practical Exams</b>	Coordination of practical exam schedules
<b>External Examiners</b>	Facilitation for appointment as per University norms
<b>Attendance Monitoring</b>	Maintaining attendance and identifying shortage/debarred students
<b>Panel of Examiners</b>	Preparation and submission to University
<b>Semester Exams</b>	Coordination with University for end semester exams
<b>Exam Administration</b>	Hall invigilators, seating, squad, Chief Superintendent
<b>Valuation Process</b>	Coordination with University-appointed evaluators
<b>Result Publication</b>	Dissemination of University results

<b>Malpractice Handling</b>	Conduct of malpractice committee meetings
<b>Revaluation Process</b>	Processing revaluation, photocopy, and review requests
<b>Supplementary Exams</b>	Coordination for special supplementary exams
<b>Certificates</b>	Issue of grade sheets, consolidated statements
<b>Student Services</b>	Transcripts, CGPA conversion, MOI, WES verification
<b>Graduation</b>	Conduct of Graduation Day and certificate distribution
<b>Verification</b>	Student background verification support

## 2. Infrastructure Details

<b>Particulars</b>	<b>Details</b>
<b>Examination Cell Office</b>	Available
<b>Strong Room for Question Papers</b>	Available
<b>CCTV Surveillance</b>	Available
<b>Computer Systems with Internet</b>	Available
<b>Printers &amp; Scanners</b>	Available
<b>Secure Storage</b>	Available
<b>Power Backup</b>	Available

## 3. Examination System (Affiliated College)

<b>Particulars</b>	<b>Details</b>
<b>Question Paper Setting</b>	Affiliated University
<b>Conduct of CIE</b>	Institution
<b>Semester Exam Conduct</b>	University
<b>Valuation</b>	University
<b>Result Publication</b>	University

#### 4. Compliance & Best Practices

Particulars	Details
Confidentiality of Question Papers	Maintained
Malpractice Prevention Measures	Implemented
Transparency in Evaluation	As per University Norms
Timely Conduct of Exams	Ensured
Student Grievance Redressal	Available

Online examination facility (Number of Nodes, Internet band width, etc.)

#### 5. Network connectivity

Network Connectivity	
Total Students	354
Required Bandwidth in Mbps	48
Available Bandwidth in Mbps	60
Number of nodes with internet connection	120
Deficiency %	0.00

**6. Number of Library books/e-books/Titles/Journals available (Programme-wise)**

**18(ii).Library Books**

	<b>Required</b>	<b>Available</b>	<b>Deficiency %</b>
<b>Science &amp; Humanities</b>			
<b>No.of volumes(M1)</b>	1000	5180	0.00
<b>No.of volumes added for the year 2025-2026(M3)</b>	170	175	0.00
<b>Total no.of volumes(M1+M2+M3)</b>	14570	33899	0.00
<b>Overall Deficiency</b>			0.00
<b>Engg./Tech.,Arch &amp;plan., Management and Computer applications</b>			
<b>No.of titles(T)</b>	1700	9900	0.00
<b>No.of volumes(M2)</b>	13400	28544	0.00

**18(iii). Library Journals**

Degree	Course	Required	Available	Deficiency %	Required	Available	Deficiency %
B.E.	Mechanical Engineering	6	6	0.00	6	6	0.00
B.E.	Computer Science and Engineering	6	6	0.00	6	6	0.00
B.E.	Electrical and Electronics Engineering	6	6	0.00	6	6	0.00
B.E.	Electronics and Communication Engineering	6	6	0.00	6	6	0.00
B.E.	BioMedical Engineering	6	6	0.00	6	6	0.00
B.E.	Civil Engineering	6	6	0.00	6	6	0.00
B.Tech.	Artificial Intelligence and Data Science	6	6	0.00	6	6	0.00
B.Tech.	Information Technology	6	6	0.00	6	6	0.00
M.E.	Manufacturing Engineering	6	6	0.00	6	6	0.00

## 7. National Digital Library (NDL) subscription details

The screenshot displays the National Digital Library (NDL) website interface. A modal window titled "Log-in" is centered on the screen, overlaying the main content. The modal contains the following elements:

- Log-in** header with a close button (X).
- Email** input field.
- Password** input field.
- Links for **Do not have an account?** (Register Now) and **Forgot your password?** (Account recovery).
- Keep me Logged-in** checkbox.
- Log-in** button and **Close** button.

The background website shows the NDL logo, navigation options (Language, Log-in, Fullscreen), and a grid of resource categories: CAREER DEVELOPMENT, CULTURAL ARCHIVES, NEWSPAPER ARCHIVES, JUDICIAL RESOURCES, and STANDARDS. The footer of the browser shows the taskbar with various application icons and the system clock indicating 3:27 PM on 4/4/2026.

8. Student Online Fee Payment

**TITTAGUDI SENGUNTHAR**  
**ENGINEERING COLLEGE**  
THOLUDUR - 606303

Scan here to pay

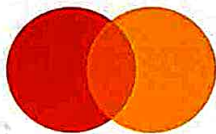

mastercard

512260004867093



6100020048670958



4604901048670948

**Note: In Remarks Mention**  
Name Followed by Roll Number  
Ex. Madhan 24UBE001

## 9. Food Safety Certificate

### FOOD SAFETY

- IN OUR INSTITUTIONS WE ARE FOLLOWING THE NORMS OF FOOD SAFETY. CERTIFICATE NUMBER-12423004000493

Form C	
Government of Tamil Nadu	
Department	
(Food Safety Wing)	
Food Safety and Standards Authority of India	
License under FSS Act, 2006	
License Number: 12423004000493	
1. Name & Registered Office address of Licensee:	DR.NAVALAR NEDUNCHEZHIAN COLLEGE OF ENGINEERING A B MADHAN S/O BALADHANDAPANI, RAJA NAGAR, VAITHIYANATHAPURAM, THOZHUTHUR POST, THITTAGUDI TALUK, Cuddalore, Tamil Nadu-606303
2. Address of Authorized Premises:	A B MADHAN S/O BALADHANDAPANI, RAJA NAGAR, VAITHIYANATHAPURAM, THOZHUTHUR POST, THITTAGUDI TALUK, Mangalur Block, Cuddalore, Tamil Nadu-606303
3. Kind of Business:	Food Services - Restaurants
4. Dairy Business Details:	No
5. Category of License:	<b>State License</b>
This license is granted under and is subject to the provisions of FSS Act, 2006 all of which must be complied with by the licensee.	
Place: Cuddalore	<b>Designated Officer</b>
Issued On: 30-09-2024 (Renewal License)	
Valid Upto: 29-10-2029 (For details, refer Annexure)	
<b>Annexures:</b>	
1. <a href="#">Product Annexure</a>	
2. <a href="#">Validity Annexure</a>	
3. <a href="#">Non-Form C Annexure</a>	
4. <a href="#">Conditions Of License</a>	
Note: <b>நிற்க அதற்குத் தக.</b>	
1. Application for renewal of License can be filed as early as 180 days prior to expiry date of License. You can file application for renewal or modification of License by login into FSSAI's Food Safety Compliance System( <a href="https://fscos.fssai.gov.in">https://fscos.fssai.gov.in</a> ) with your user id and password or call us at 1800112100 for any clarification.	

## 10. Sanitary certificate



GOVERNMENT OF TAMIL NADU

DIRECTORATE OF PUBLIC HEALTH AND PREVENTIVE MEDICINE

பொது சுகாதாரம் மற்றும் நோய்த் தடுப்பு மருந்துத்துறை

**SELF DECLARED SANITATION CERTIFICATE**

**(Issued under G.O.(Ms)No. 276 of Health and Family Welfare (AB2) Department dated**

**23.09.2024 on the basis of affidavit by the applicant)**

Certificate Number : TN00126CDL31208

Issued Date : 02-04-2026

Organization Type : Educational Institutions

Expiry Date : 01-04-2027

Name of the Organization : TITTAGUDI SENGUNTHAR

ENGINEERING COLLEGE

Address : RAJA NAGAR VAITHIYANATHAPURAM THOZHUTHUR

I, **R LATHA** owner/manager of the **TITTAGUDI SENGUNTHAR ENGINEERING COLLEGE** functioning as **Educational Institutions** located at **Vaithiyathapuram** in **Cuddalore** district hereby declare that

- This Self-Declared Sanitation certificate is valid from **02-04-2026** to **01-04-2027** and will be renewed every year prior to the expiry of the current certificate with updated information.
- Our premises can accommodate **500** people/pupils and has **100** urinals and **50** toilets which is proportionate to the number of users as per government norms.
- **20** Sanitation workers are deployed to clean the entire premises including Toilets, Common Area Spaces, etc., at regular intervals and proper record is maintained.
- The waste generated on our premises is properly processed and disposed of as per Solid Waste management Rules, 2016.
- There is no potential mosquito breeding area on the premises.
- The premises have adequate drinking water fountains on each floor of the premises.
- The self-declared certificate is displayed prominently on the premises along with the protocol

The Government reserves the right to inspect at any point of time and cause for rectification or cancel or suspend the certificate and take legal action if any conditions are violated.

Signature of the Owner/Manager



(அ) TN00126CDL31208 என்ற தனிப்பட்ட சான்றிதழ் எண்ணை

<https://www.mesevai.tn.gov.in/edistrict/CheckStatus/Certificate/> ல் உள்ளீடு செய்து சரிபார்க்கவும்.

(அல்லது)

(ஆ) கைப்பேசியில் பार्சுகொடு படிப்பான் மூலம் இணையதளத்தில் சரிபார்க்கவும்.

Genuineness of the certificate can be verified by.

(a) Keying in the unique certificate number TN00126CDL31208 in the URL

<https://www.mesevai.tn.gov.in/edistrict/CheckStatus/Certificate/>

(or)

(b) Reading the 2D barcode with mobile barcode reader and verify through online.

## 11. Hostel Facilities



## 12. ABC id with college

 **ACADEMIC BANK OF CREDITS**  
Ministry of Education, Government of India

[Logout](#)



**Hello**  
**Dhivakar**

<b>0</b>	<b>-</b>	<b>0</b>
Credit Points	NCRF Weightage	Credits

**ACADEMIC BANK CREDITS**

APAAR ID  
502-259-805-337

**Dhivakar**

We use basic information from your DigLocker account to identify you and allow access to ABC Platform



Credit Points Accumulation      **Swayam**

If any credit data is accumulated, it will appear here.

### 13. Memorandum Of Understanding (MoU) Signed

The Institute has signed MoU with Industry from Public Sector, Government & Private organisations. It has also signed MoU with Industry Association also. MoU signed company details are as follows:-

S. No	Name of the company	Date of Signing MoU
1	Alpha tech academy	21-09-2021
2	Medingers Healthcare solutions.	21-09-2021
3	Suloshan Healthcare and Services.	21-09-2021
4	ALLPOS(All mark Device Integrations PVT.LTD)	21-09-2021

We conducted meeting on in our campus as different date photos are as follows:-

### 14. Sports Facility



**ZONE LEVEL SPORTS MEET**



**COLLEGE SPORTS MEET**



**STATE LEVEL SPORT MEET**



**ANNA UNIVERSITY ZONE LEVEL SPORTS MEET**